

FAO Sarah Furniss

Clerk to Ettington Parish Council
PO Box 6271
Stratford-upon-Avon
Warwickshire
CV37 1NX

ISSUE DATE

23rd April 2019

OUR REFERENCE

190423 0438 H&S V1

Dear Sarah,

Visual Tree Reassessment: Ettington Community Centre, Ettington, Stratford-upon-Avon

The following letter-based report is prepared in relation to a visual tree reassessment at Ettington Community Centre, Ettington, Stratford-upon-Avon (the Site) (see aerial photograph at Appendix 1). This report has been prepared following email instruction on 15th April 2019.

Background

A visual tree assessment was carried out at the Site in February 2016 by Wharton Natural Infrastructure Consultants (WNIC). A supporting tree report was also prepared (reference: 020316 0438 FURNISS V2 LET).

This reassessment and report will provide an electronic record which can be monitored, updated and used as a management tool for future works. This will ensure a proactive role is adopted to manage and maintain the trees with a planned, systematic and integrated approach.

The Site is located southeast of Ettington village and civil parish of Ettington, Warwickshire. The A422 Banbury Road connects the Site to the larger towns of Stratford-upon-Avon, six miles to the northwest, and Banbury, 14 miles to the southeast. The Site consists of a community centre with car park, children's play area, recreational ground and games court. The Site is bordered by residential housing to the north and east. A public house stands beyond the southeast boundary. Agricultural land is situated immediately beyond the southern boundary. The Site can be accessed from Rodgers Lane along the western boundary.

It has been confirmed by Stratford-on-Avon District Council on 23rd April 2019 that there are no Tree Preservation Orders (TPO) across the site, nor is the Site positioned within a local Conservation Area.

Terms of Engagement

The scope of the survey and report is twofold:

1. Undertake a visual reassessment from ground level of all trees. The assessment is in line with the LANTRA basic level surveying criteria and where required to provide a more detailed professional level inspection; and
2. To provide a letter-based tree report including proposed tree works, priority for them to be undertaken and reinspection frequencies.



This report is prepared by Sebastian Onslow *FdSc Arb, MArborA, MICFor (Chartered Arboriculturist)* Senior Arboricultural Consultant at WNIC.

Sebastian is a Professional Member of the Arboricultural Association (AA) and the Institute of Chartered Foresters (ICF) and is therefore required to uphold the professional and ethical standards within the AA and ICF Code of Conduct. The principal author is LANTRA certified to undertake Professional Tree Inspections.

WNIC is an ISO9001:2008 accredited company and is a recognised and approved member of CHAS.

All trees have been inspected using a) the Basic or Professional level surveying methodology, which can be undertaken by an arboriculturist as set out by LANTRA and b) visual tree assessment (VTA) methodology. The report will also provide detail in relation to the management of the trees and ensure that the landowner is fulfilling the 'duty of care' set out within the Occupiers' Liability Acts 1957 and 1984 and also following guidance provided by the National Tree Safety Group (NTSG).

Tree Reassessment

The tree reassessment was undertaken on 23rd April 2019 by Sebastian Onslow the trees inspected from ground level. The assessment identifies particular structural and/or physiological defects, as well as any remedial works necessary to reduce or minimise a hazard posing risk to the target area, to a reasonable level.

The weather conditions at the time of the assessment were dry and bright, with a light prevailing wind and did not form a constraint to the assessment

The target areas include that of predominantly the recreational ground, children's play area and car park. Several trees stand within striking distance of the community centre, public highway, pedestrian footpaths, games court, private residential housing and the private land. The risk zone has been predetermined as low. Given the variation of target area risk rating, combined with tree maturity and condition across the Site, the frequency of re-inspection has not been consistent throughout the survey. Full details can be found within the attached tree schedule.

Visual Assessment Observations

A total of 78no. individual trees, 8no. groups of trees and 5no. hedgerows have been assessed. There are 5no. trees which have been felled since the previous February 2016 assessment. There are also 4no. trees and 1no. group which now fall outside of the site ownership boundary, due to land registry changes. A proportion of the trees require remedial works which are specified in detail within the Tree Schedule at Appendix 3.

There are no trees assessed which require urgent or very high priority works to be undertaken within one month.

There are 2no. trees assessed which require high priority works to be undertaken within one year.

These include:

- **T34 (silver birch)** – located on north-eastern boundary close to fence line. Bleeding lesions at the stem base. Brittle charcoal-like decay fungi at base consistent with Brittle Cinder (*Kretzschmaria*



deusta). An acoustic resonance test of the base and lower stem indicated significant decay within. There is major dieback throughout the canopy.

Recommendation – fell to ground level and replant a suitable replacement specimen.

- **T46 (Norway maple)** – located on the south-western boundary. Longitudinal bark wounds throughout the canopy. There are 4no. failed branch unions within the canopy. Tree retention is considered inappropriate based on the impact to the canopy if all of the failed branches were removed.

Recommendation – fell to ground level and replant a suitable replacement specimen.

There are 6no. trees recommended for moderate priority works to be undertaken within 2 years. These include:

- **T9 (wild cherry)** – located along north-western boundary. Small proportion of medium diameter deadwood.

Recommendation – remove medium diameter deadwood.

- **T19 (wild cherry)** – located towards northern boundary, adjacent to electrical substation. Longitudinal stem cankers and bark wounds from 1-2m north side likely associated with Bacterial Canker of Cherry (*Pseudomonas syringae* pv. *Morsprunorum*).

Recommendation – reduce canopy by 2m.

- **T51 (common ash)** – located on the southern boundary. Narrow codominant union divides at c.12m. Medium diameter canopy deadwood.

Recommendation – remove medium diameter deadwood.

- **T55 (wych elm)** – located long southern boundary. Standing dead specimen establishing from wider field boundary hedgerow.

Recommendation – fell to ground level.

- **T65 (wild cherry)** – located towards south-western boundary. Multiple bark cracks and cankers consistent with symptoms of Bacterial Canker of Cherry (*Pseudomonas syringae* pv. *Morsprunorum*). Partially failed hanging branch at c.3m southwest side.

Recommendation – reduce canopy and lateral limbs by 2m. Remove partially failed branch.



- **T74 (pedunculate oak)** – located on playing field centrally to the site. Hazard beam branch defect at c.3.4m north side of the canopy.

Recommendation – remove defective branch back to the main stem.

There are 12no. individual trees (T1, T2, T14, T17, T44, T45, T48, T52, T57, T59, T63, T67) and 3no. groups of trees (G29, G41 and G69) which require low priority works to be undertaken within 3 years or as part of scheduled maintenance. Works range from severing of ivy to felling.

No trees have been recommended for very low priority works to be carried out within 5 years.

Reassessment Recommendations

T54, T59, T88, T89, T90 and T91 are all recommended for moderate reassessment within 2 years due to the associated target area and condition.

The remaining trees are to be reassessed as a low 3-year basis. Trees recommended for removal will not require reassessment. Where budget allows, it is recommended that each tree to be removed is replaced. This will ensure continuity of canopy cover across the Site.

General Guidance

Trees and Ecology

In general terms, the bird-nesting season is accepted to be between March and September (inclusive – though this varies with species) and therefore vegetation clearance outside of this time is unlikely to cause disturbance. Prior to any works being undertaken, rigorous assessment should be carried out for nesting birds.

Great care is required to avoid disturbance to legally protected species (such as roosting bats) and consideration should be given to the timing of tree works in order to avoid disturbance. Where the presence of legally protected species is suspected, the project ecologist or Natural England must be contacted for advice.

Low roadside branches

One of the requirements of The Highways Act 1980 is that a public highway should be kept clear of obstructions. Although no specific guidance is given, it is generally accepted that trees overhanging the pavement should have a clearance height of 2.5 metres and 5 metres above roads. This translates to a clearance of a pedestrian with an umbrella on footpaths and a double decker bus on roads.

Ceredigion County Council can give notice requiring owners to prune trees to the minimum indicated above and this can be done without further consent even if it is a protected tree. If a notice is not complied with, the Council may do the work without further notice and charge you for it.

It would be onerous (and possibly unnecessary) task to canopy raise all of those trees close to the 5m minimum height. Trees generally are naturally lifted or restricted from growing below 5m due to the continual passing of traffic beneath them therefore no further crown raising than outlined above is recommended at present unless complaints are registered about specific trees.



Implementation of tree works

Remedial tree works will require a specialist arboricultural contractor using tree climbers or MEWPs (mobile elevated work platforms) to work in the crowns, wood-chippers to minimise brush and traffic control on the roads according to *Traffic Signs Manual, Chapter 8; Traffic Safety Measures and Signs for Road Works and Temporary Situations*.

Guidance on hiring an arborist is available from the author. The contractor should carry out all tree works to British Standard 3998 Tree Work - Recommendations (2010).

On undertaking the recommended works, the arborist/tree surgeon must without delay report any defects that become apparent while climbing or working on the tree/s in question. Those defects must be reported immediately to the tree owner and/or the author of this report to enable the appropriate remedial action.

Formal Inspections

If resources allow it is recommended that an annual formal inspection of the trees is undertaken, this could take the form of a simple walk-by inspection to identify gross defects. In addition, it is recommended following extreme weather events that trees are inspected for storm damage or root plate lifting.

For more specialist diagnosis of structural defects and/or the significance of certain fungi then it is recommended that someone trained to a 'competent person' be contacted.

Walk-Through Assessments

Following high winds or unexpected/prolonged bad weather conditions it is recommended that a walk-through assessment of trees be undertaken. This is to ensure that any damage to the tree is identified and the appropriate remedial action occurs. Following each assessment, a brief file note should be made in relation to any hazards identified and appropriate remedial action taken.

Conclusions and Overall recommendations

A visual tree reassessment has been undertaken at Ettington Community Centre, Ettington, Stratford-upon-Avon (see aerial photograph at Appendix 1).

A total of 78no. individual trees, 8no. groups of trees and 5no. hedgerows have been assessed. There are 5no. trees which have been felled since the previous February 2016 assessment. A proportion of the trees require remedial works which are specified in detail within the Tree Schedule at Appendix 3.

There are 2no. trees which require high priority works to be undertaken within one year. T34 (silver birch) has significant basal decay and canopy dieback. T46 (Norway maple) has multiple failed branch unions within the canopy. Both trees are recommended to be felled and replaced.

There are 6no. trees recommended for moderate priority works to be undertaken within 2 years. There are 12no. individual trees and 3no. groups of trees which require low priority works to be undertaken within 3 years or as part of scheduled maintenance.



WHARTON

Natural
Infrastructure
Consultants

The recommendations within this report provide remedial tree works to reduce or minimise a hazard on a tree posing risk to the associated target areas. Certain hazards will remain, as absolute tree safety is in practice unachievable. These recommendations are in the author's professional opinion considered 'reasonable' and pragmatic so they are neither too prescriptive nor inadequate to address the tree owners' 'duty of care' towards public safety.

Trees are growing dynamic structures. Whilst reasonable effort has been made to identify defects within the trees inspected, no guarantee can be given as to the absolute safety or otherwise of any individual tree. No tree is ever absolutely safe due to the unpredictable laws and forces of nature. As a result of this, natural failure of intact trees will occur; extreme climatic conditions can cause damage to even apparently healthy trees.

Trees are living organisms whose health, condition and structure can change quickly and without warning. Therefore, the contents of this report are valid for a period of two years from the date of this survey, subject to implementation of preliminary tree work recommendations as stated above. As such, it would be prudent for the trees discussed in this report to be re-inspected by a competent person where the frequency of inspection has been recommended.

I trust that this will be of use in managing the sycamore tree at Ettington Community Centre, Ettington, Stratford-upon-Avon. If you have any further queries, please do not hesitate to contact me.

Yours sincerely,



Sebastian Onslow *FdSc Arb. MArborA. MICFor (Chartered Arboriculturist)*

Senior Arboricultural Consultant

Wharton Natural Infrastructure Consultants Ltd



Appendix 1: Aerial photograph

Ettington Community Centre, Ettington, Stratford-upon-Avon

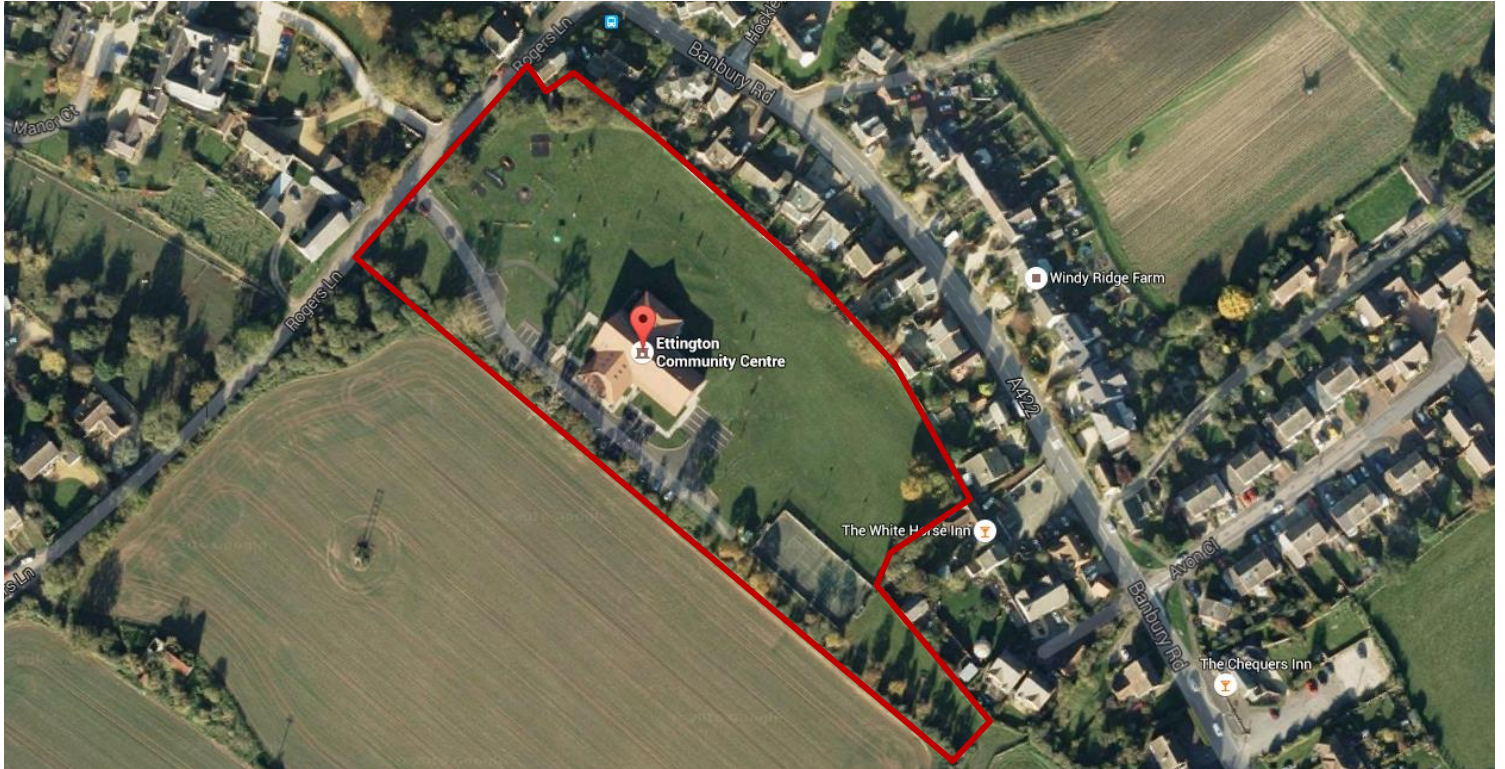

Appendix 2

Tree Location Plan





Tree canopy



Trees no longer present

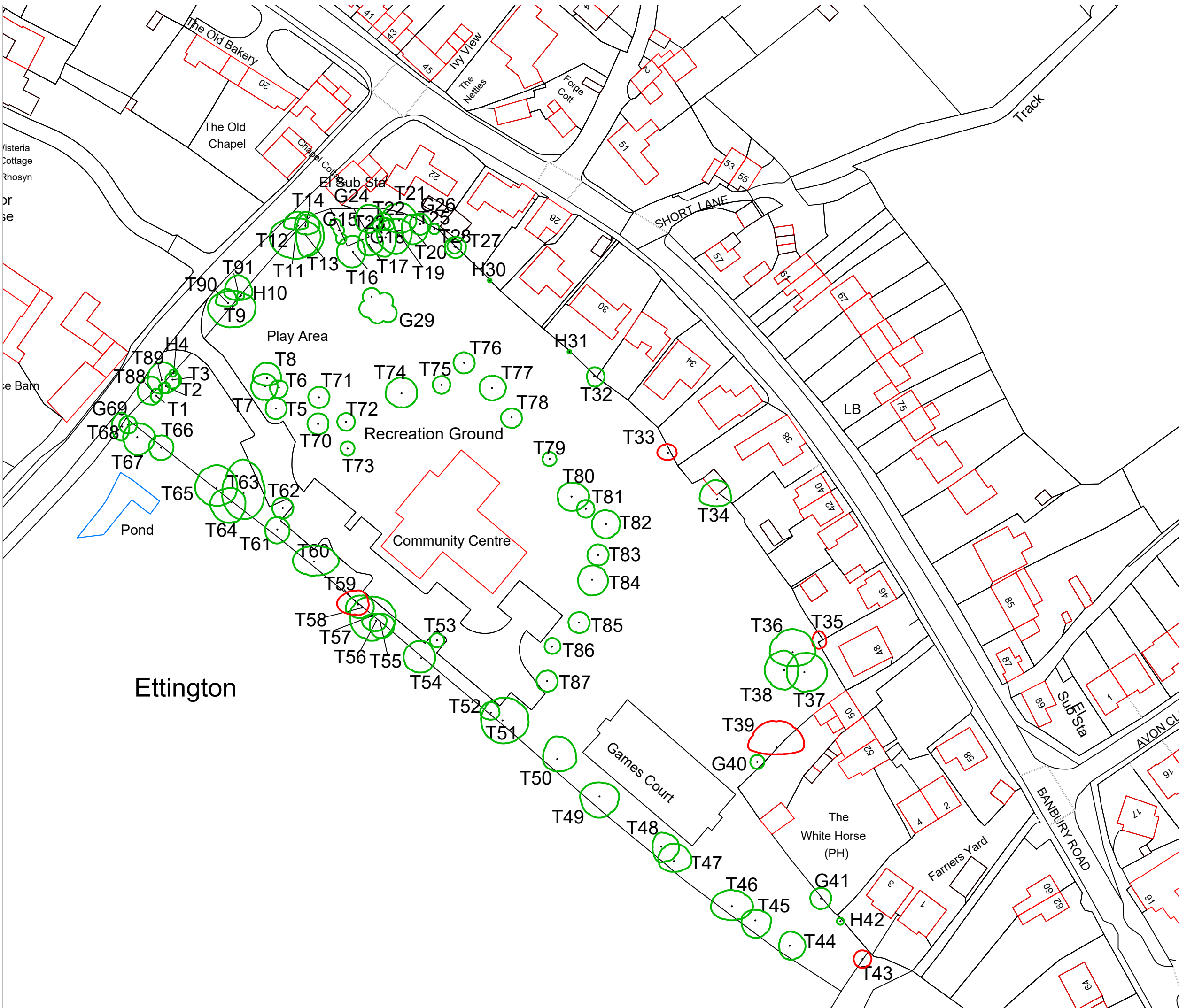

Ettington

Date: April 2019

Client: Ettington Parish Council

Project: Ettington Community Centre

Title: Tree Survey Plan

Map file reference	DWG No
190423 0438 TSP V3	001 Rev A

WHARTON

Natural
Infrastructure
Consultants

ADELPHI MILL | BOLLINGTON | CHESHIRE | SK10 5JB

E. info@wnic.co.uk
T. +44 (0)1625 708 800

www.wnic.co.uk

Appendix 3

Complete Tree Schedule



Tree Schedule

Client Name: Ettington Parish Council
Site: Ettington Community Centre
Tags: N/A
Ref: 190423 0438 TS V3

Consultant: Wharton Natural Infrastructure Consultants
Date: April 2019

Priority of Works
1 Urgent: Works must be undertaken immediately within 24 hours; **2 Very High:** Works must be undertaken within one month;
3 High: Works to be undertaken within 6 - 12 months; **4 Moderate:** Works to be undertaken within 2 years
5 Low: Works to be undertaken within 3 years and/or as part of scheduled maintenance.
6 Very Low: Works to be undertaken within 5 years as lowest priority and may be considered if budget allows; **7 None:** No works are required at the current time

Reinspection Frequency
1 Urgent: Aerial inspection or decay detection to be arranged as soon as possible;
2 Very High: Within 6 months and/or when fruiting bodies appear; **3 High:** Re-inspect in 12 months;
4 Moderate: Re-inspect in 2 years; **5 Low:** Re-inspect in 3 years;
6 Very Low: Re-inspect in 5 years; **7 No future inspection:** No targets exist no re-inspection required.

Location / Address	Tree No.	Species (Common Name)	Species (Botanical Name)	Estimated Height (m)	Stem Dia (mm)	Crown Spread (m)				Age Class	Physiological Condition	Structural Condition	Target Area	Comments and Additional Notes	Preliminary Management Recommendations	Comments and Additional Notes (April 2019)	Preliminary Management Recommendations (April 2019)	Priority	Inspection Frequency
						N	E	S	W										
Ettington Community Centre	T1	Common Hawthorn	<i>Crataegus monogyna</i>	1 - 5m	280	2	2	2	2	Mid	Fair	Fair	Public open space	Located along NW site boundary. Dense ivy coverage. Stands within mesh guard. Previously heavily reduced.	No works required at time of inspection. Consider removal and replace from a management recommendation.	See previous January 2017 comments.	Sever and remove ivy to aid future inspection.	5 - Low	5 - Low
Ettington Community Centre	T2	Common Hawthorn	<i>Crataegus monogyna</i>	6-10m	325	1	3	2	2	Mid	Fair	Fair	Public open space	Located along NW site boundary. Dense ivy coverage. Stands within mesh guard. Previously heavily reduced.	No works required at time of inspection. Consider removal and replace from a management recommendation.	Mesh guard removed.	Sever and remove ivy to aid future inspection.	5 - Low	5 - Low
Ettington Community Centre	T3	Common Ash	<i>Fraxinus excelsior</i>	6-10m	175	3	3	3	2	Yng	Good	Fair	Minor road:Public open space	Located along NW boundary frontage. Twin stemmed from base with narrow union. Further narrow unions throughout structural canopy. Shares mutual canopy with off-site cherry.	No works required at the time of inspection.	Narrow basal union stable at time of assessment.	No works required at the time of inspection.	7 - None	5 - Low
Ettington Community Centre	H4	A Hedgerow	<i>A Hedgerow</i>	1 - 5m	100	1	1	1	1	Mat	Good	Fair	Public open space	Located along NW boundary frontage. Low level hedging comprising of hawthorn, elder, hazel, elm. Sporadic in parts. Regularly trimmed.	No works required at the time of inspection.	See previous January 2017 comments.	No works required at the time of inspection.	7 - None	6 - Very Low
Ettington Community Centre	T5	Wild Cherry	<i>Prunus avium</i>	6-10m	235	4	4	4	4	Mid	Fair	Good	Public open space:Public footpath:Public car park	Located upon playing field adjacent car park towards NW of site. Structural canopy divides from 1.2m. Well balanced canopy with dense bud coverage.	No works required at the time of inspection.	Gummy stem exudate consistent with Bacterial Canker of Cherry.	No works required at the time of inspection.	7 - None	5 - Low
Ettington Community Centre	T6	Pedunculate Oak	<i>Quercus robur</i>	1 - 5m	215	3	4	3	3	Yng	Good	Good	Public open space	Located upon playing field adjacent car park towards NW of site. Structural canopy divides from 0.5m. Small diameter snapped branch west side. Shares mutual canopy with adjacent oak.	No works required at the time of inspection.	Pruning wounds associated with canopy.	No works required at the time of inspection.	7 - None	5 - Low
Ettington Community Centre	T7	Pedunculate Oak	<i>Quercus robur</i>	6 - 10m	275	5	5	5	5	Mid	Good	Good	Public footpath:Minor road:Public open space:Childrens playground	Located upon playing field adjacent car park towards NW of site. Small occluding pruning wounds associated with lower stem. Codominant union at 1.8m. Shares mutual canopy with adjacent oak. Dense bud coverage across canopy.	No works required at the time of inspection.	See previous January 2017 comments.	No works required at the time of inspection.	7 - None	5 - Low
Ettington Community Centre	T8	Pedunculate Oak	<i>Quercus robur</i>	6 - 10m	290	5	4	2	5	Mid	Good	Good	Public footpath:Minor road:Public open space:Childrens playground	Located upon playing field adjacent car park towards NW of site. Codominant stems divide from 0.6m. Subordinate canopy. Dense bud coverage.	No works required at the time of inspection.	See previous January 2017 comments.	No works required at the time of inspection.	7 - None	5 - Low
Ettington Community Centre	T9	Wild Cherry	<i>Prunus avium</i>	11 - 15m	555	7	7	7	7	Mat	Good	Fair	Residential road:Public footpath:Public open space:Bench:Childr ens playground	Located along NW boundary frontage. Exposed surface roots. Structural canopy divides from 2.6m with narrow associated unions. Lower canopy previously raised. Small diameter deadwood present. Dense bud coverage.	No works required at the time of inspection.	Small proportion of medium diameter deadwood.	Remove medium diameter deadwood.	4 - Moderate	5 - Low
Ettington Community Centre	H10	A Hedgerow	<i>A Hedgerow</i>	1 - 5m	90	1	1	1	1	Mat	Good	Fair	Public open space	Located along NW boundary frontage. Linear boundary hedging comprising predominantly of hawthorn. Break centrally for pedestrian access. Well managed.	No works required at the time of inspection.	See previous January 2017 comments.	No works required at the time of inspection.	7 - None	6 - Very Low
Ettington Community Centre	T11	Wild Cherry	<i>Prunus avium</i>	11 - 15m	790	6	5	6	6	Mat	Good	Fair	Residential road:Public footpath:Public open space:Private open space:Childrens playground	Located towards northern boundary corner of site. Basal flare. Partial ivy coverage. Structural canopy divides from 3m with narrow associated unions. at which point three main structural limbs form. Large stem canker associated with north side limb at 3m. Canopy is heavily end weighed.	Reduce canopy by 3m. Reduce lateral limbs By 3m to shape. Sever ivy and allow to dieback.	Canopy and lateral limb reduction has been carried out since previous survey.	No works required at the time of inspection.	7 - None	5 - Low
Ettington Community Centre	T12	Wild Cherry	<i>Prunus avium</i>	6 - 10m	285	4	3	1	4	Mat	Good	Fair	Residential road:Public footpath:Public open space:Private open space	Located towards northern boundary corner of site. Unsure of ownership. Ivy coverage. Large stem removed at 1.8m. Canopy subordinate with bias towards north.	Sever ivy and allow to dieback.	Ivy has been removed although beginning to regenerate.	No works required at the time of inspection.	7 - None	5 - Low

Priority of Works

1 Urgent: Works must be undertaken immediately within 24 hours; **2 Very High:** Works must be undertaken within one month; **3 High:** Works to be undertaken within 6 - 12 months; **4 Moderate:** Works to be undertaken within 2 years; **5 Low:** Works to be undertaken within 3 years and/or as part of scheduled maintenance; **6 Very Low:** Works to be undertaken within 5 years as lowest priority and may be considered if budget allows; **7 None:** No works are required at the current time

Reinspection Frequency

1 Urgent: Aerial inspection or decay detection to be arranged as soon as possible; **2 Very High:** Within 6 months and/or when fruiting bodies appear; **3 High:** Re-inspect in 12 months; **4 Moderate:** Re-inspect in 2 years; **5 Low:** Re-inspect in 3 years; **6 Very Low:** Re-inspect in 5 years; **7 No future inspection:** No targets exist no re-inspection required.

Location / Address	Tree No.	Species (Common Name)	Species (Botanical Name)	Estimated Height (m)	Stem Dia (mm)	Crown Spread (m)				Age Class	Physiological Condition	Structural Condition	Target Area	Comments and Additional Notes	Preliminary Management Recommendations	Comments and Additional Notes (April 2019)	Preliminary Management Recommendations (April 2019)	Priority	Inspection Frequency
						N	E	S	W										
Ettington Community Centre	T13	Wild Cherry	<i>Prunus avium</i>	11 - 15m	325	6	6	7	3	Mat	Good	Fair	Public footpath:Public open space:Childrens playground	Located towards northern boundary corner of site. Partial ivy coverage. Leaning tendency and canopy bias towards SE. Low canopy previously raised. Dense bud coverage.	Sever ivy and allow to dieback.	Bark crack at c.1.5m W side likely result of Bacterial Canker of Cherry.	No works required at the time of inspection.	7 - None	5 - Low
Ettington Community Centre	T14	Common Hawthorn	<i>Crataegus monogyna</i>	1 - 5m	350	4	4	3	3	Mid	Fair	Fair	Public open space:Private open space	Located towards northern boundary corner of site. Positioned within mesh guard. Engulfed in ivy. Canopy bias to NE.	No works required at the time of inspection.	See previous January 2017 comments.	Sever and remove ivy to aid future inspection.	5 - Low	5 - Low
Ettington Community Centre	G15	A Group	A Group	1 - 5m	90	3	3	3	3	Yng	Good	Good	Public open space:Private open space	Located towards northern boundary corner of site. Small cluster group of hawthorn and cherry planted to provide a screen from electrical substation. Trees share combined mutual canopy.	No works required at the time of inspection.	See previous January 2017 comments.	No works required at the time of inspection.	7 - None	6 - Very Low
Ettington Community Centre	T16	Crab Apple	<i>Malus sylvestris</i>	6 - 10m	250	5	4	5	5	Mat	Fair	Fair	Public open space:Private open space	Located towards northern boundary corner of site. Multi-stemmed specimen engulfed in ivy. Shares mutual canopy with adjacent specimens.	Sever ivy and allow to dieback.	Ivy has been removed.	No works required at the time of inspection.	7 - None	5 - Low
Ettington Community Centre	T17	Crab Apple	<i>Malus sylvestris</i>	6 - 10m	200	5	4	4	4	Mat	Fair	Fair	Public open space:Private open space	Located towards northern boundary adjacent electrical substation. Multi-stemmed specimen with narrow associated unions. Engulfed in ivy. Large diameter previous pruning wounds. Shares mutual canopy with adjacent specimens.	Sever ivy and allow to dieback.	Ivy has been removed. Tree stake at base.	Remove tree stake at base.	5 - Low	5 - Low
Ettington Community Centre	G18	Plum	<i>Prunus Domestica</i>	11 - 15m	220	6	3	6	6	Mat	Fair	Fair	Public open space:Private open space	Located towards northern boundary adjacent electrical substation. Cluster group of one single stemmed and three multi-stemmed plum. Majority exhibit significant leaning tendencies away from one another. Dense ivy coverage. Dead central stem shows phellinus pomaceus decay fungi.	Sever ivy and allow to dieback. Remove Faulted stems.	Ivy has been removed. Dead stems have been removed.	No works required at the time of inspection.	7 - None	5 - Low
Ettington Community Centre	T19	Wild Cherry	<i>Prunus avium</i>	11 - 15m	475	4	5	7	6	Mat	Good	Fair	Public open space:Private open space	Located towards northern boundary adjacent electrical substation. Dense ivy coverage. Structural canopy divides from 1m with narrow associated unions. Longitudinal stem canker/bark wound from 1-2m north side. Canopy bias to south. Small diameter deadwood. Low canopy previously raised.	Sever ivy and allow to dieback. Reduce canopy by 2m.	See previous January 2017 comments.	Reduce canopy by 2m.	4 - Moderate	5 - Low
Ettington Community Centre	T20	Plum	<i>Prunus Domestica</i>	6 - 10m	260	4	5	5	3	Mat	Good	Fair	Public open space:Private open space:Private building	Located towards northern boundary. Multi-stemmed from base. Low canopy previously raised. Dense bud coverage.	No works required at the time of inspection.	Narrow basal unions.	No works required at the time of inspection.	7 - None	5 - Low
Ettington Community Centre	T21	Wild Cherry	<i>Prunus avium</i>	11 - 15m	500	5	5	4	5	Mat	Fair	Fair	Private building:Public open space:Private open space	Located towards northern boundary within unmanaged area of site. Longitudinal bark wounds and stem depressions evident. Cankers and isolated bark death associated with stem consistent with Bacterial Canker of Cherry caused by <i>Pseudomonas syringae</i> pv. <i>morsprunorum</i> . Narrow unions associated with structural canopy divide. Multiple cankers associated with structural limbs. Canopy heavily weighted to east overhanging off site residential property. Small and medium diameter canopy deadwood. Limited remaining contribution. Likely short-medium term structural failure.	Fell to ground level.	TREE IS NOW OUTSIDE OF THE SITE OWNERSHIP BOUNDARY.	No works required at the time of inspection.	7 - None	7 - No future Inspection
Ettington Community Centre	T22	Plum	<i>Prunus Domestica</i>	6 - 10m	210	4	3	1	3	Mat	Fair	Fair	Private building:Public open space:Private open space	Located towards northern boundary within unmanaged area of site. Dense ivy coverage. Significant leaning tendency and canopy bias towards north. Partially failed hanging branch north side at 3.5m. Shares mutual canopy with adjacent specimens.	Sever ivy and allow to dieback. Remove Suspended or broken branches.	TREE IS NOW OUTSIDE OF THE SITE OWNERSHIP BOUNDARY.	No works required at the time of inspection.	7 - None	7 - No future Inspection
Ettington Community Centre	T23	Common Hawthorn	<i>Crataegus monogyna</i>	1 - 5m	230	3	2	1	1	Mid	Poor	Poor	Public open space:Private open space	Located towards northern boundary within unmanaged area of site. Engulfed in ivy. Heavily suppressed specimen. Exhibits structural and physiological decline.	Fell to ground level.	TREE IS NOW OUTSIDE OF THE SITE OWNERSHIP BOUNDARY.	No works required at the time of inspection.	7 - None	7 - No future Inspection
Ettington Community Centre	G24	Plum	<i>Prunus Domestica</i>	6 - 10m	325	5	4	4	4	Mat	Fair	Fair	Private building:Public open space:Private open space	Located towards northern boundary within unmanaged area of site. Cluster group of three plum engulfed in ivy restricting assessment. Two single stemmed and one twin stemmed. Combined lower canopy previously raised. Minor deadwood.	Sever ivy and allow to dieback.	TREE IS NOW OUTSIDE OF THE SITE OWNERSHIP BOUNDARY.	No works required at the time of inspection.	7 - None	7 - No future Inspection

Priority of Works

1 Urgent: Works must be undertaken immediately within 24 hours; **2 Very High:** Works must be undertaken within one month; **3 High:** Works to be undertaken within 6 - 12 months; **4 Moderate:** Works to be undertaken within 2 years; **5 Low:** Works to be undertaken within 3 years and/or as part of scheduled maintenance; **6 Very Low:** Works to be undertaken within 5 years as lowest priority and may be considered if budget allows; **7 None:** No works are required at the current time

Reinspection Frequency

1 Urgent: Aerial inspection or decay detection to be arranged as soon as possible; **2 Very High:** Within 6 months and/or when fruiting bodies appear; **3 High:** Re-inspect in 12 months; **4 Moderate:** Re-inspect in 2 years; **5 Low:** Re-inspect in 3 years; **6 Very Low:** Re-inspect in 5 years; **7 No future inspection:** No targets exist no re-inspection required.

Location / Address	Tree No.	Species (Common Name)	Species (Botanical Name)	Estimated Height (m)	Stem Dia (mm)	Crown Spread (m)				Age Class	Physiological Condition	Structural Condition	Target Area	Comments and Additional Notes	Preliminary Management Recommendations	Comments and Additional Notes (April 2019)	Preliminary Management Recommendations (April 2019)	Priority	Inspection Frequency
						N	E	S	W										
Ettington Community Centre	T25	Norway Spruce	<i>Picea abies</i>	11 - 15m	130	2	2	2	2	Yng	Fair	Fair	Private building:Public open space:Private open space	Located towards northern boundary within unmanaged area of site. Partial ivy coverage. Tall slender specimen. Sparse canopy.	No works required at the time of inspection.	TREE IS NOW OUTSIDE OF THE SITE OWNERSHIP BOUNDARY.	No works required at the time of inspection.	7 - None	7 - No future Inspection
Ettington Community Centre	G26	A Group	A Group	6 - 10m	180	3	3	3	3	Mid	Fair	Fair	Public open space:Private open space	Located towards northern boundary. Understorey group comprising of hawthorn, plum, cherry, Buddleia, blackthorn, elder. Dense ivy.	No works required at the time of inspection. Would benefit from a management programme including thinning poor specimens and replacement.	See previous January 2017 comments.	No works required at the time of inspection.	7 - None	5 - Low
Ettington Community Centre	T27	Common or Black Elder	<i>Sambucus nigra</i>	6 - 10m	200	3	3	3	3	Mid	Good	Fair	Private building:Public open space:Private open space	Located along NE boundary. Stands within close proximity to fence and adjacent tree. Twin stemmed from base. Shares mutual canopy with adjacent specimen.	No works required at the time of inspection.	See previous January 2017 comments.	No works required at the time of inspection.	7 - None	5 - Low
Ettington Community Centre	T28	Common Hawthorn	<i>Crataegus monogyna</i>	6 - 10m	265	4	4	4	4	Mat	Good	Good	Private building:Public open space:Private open space	Located along NE boundary. Stands within close proximity to fence and adjacent tree. Single stemmed from base. Shares mutual canopy with adjacent specimen.	No works required at the time of inspection.	Stem has fused with adjacent elder.	No works required at the time of inspection.	7 - None	5 - Low
Ettington Community Centre	G29	A Group	A Group	6 - 10m	180	3	4	4	3	Mid	Good	Fair	Public open space:Childrens playground	Located within playing field adjacent children's playground towards northern boundary. Group feature comprises of six birch, three oak and two plum. Central birch exhibits very narrow basal union likely point of short term failure. Another central birch has established within close proximity and is rubbing against adjacent plum. Northernmost birch has one snapped stem at 1m. Trees share combined mutual canopy.	Remove centrally located birch with narrow basal union. Remove centrally located birch rubbing against adjacent plum. Remove snapped stem from northernmost birch.	See previous January 2017 comments.	See previous recommendations.	5 - Low	5 - Low
Ettington Community Centre	H30	Leyland Cypress	<i>X Cupressocyparis leylandii</i>	1 - 5m	100	1	1	1	1	Mid	Good	Good	Public open space:Private open space	Located along NE boundary. Short section of cypress hedging unsure of ownership. Dense foliage, regularly trimmed.	No works required at the time of inspection.	See previous January 2017 comments.	No works required at the time of inspection.	7 - None	6 - Very Low
Ettington Community Centre	H31	A Hedgerow	A Hedgerow	1 - 5m	100	1	1	1	1	Mid	Good	Good	Public open space:Private open space	Located along NE boundary. Short section of cypress hedging unsure of ownership. Dense foliage, regularly trimmed.	No works required at the time of inspection.	See previous January 2017 comments.	No works required at the time of inspection.	7 - None	6 - Very Low
Ettington Community Centre	T32	Acer negundo	<i>Acer negundo</i>	1 - 5m	285	3	3	3	2	Mid	Good	Poor	Public open space:Private open space	Located along NE boundary. Unsure of ownership. Specimen previously heavily topped.	No works required at the time of inspection.	See previous January 2017 comments.	No works required at the time of inspection.	7 - None	6 - Very Low
Ettington Community Centre	T33	Common Hawthorn	<i>Crataegus monogyna</i>	1 - 5m	160	3	3	2	3	Mat	Good	Fair	Public open space:Private open space	Located along eastern boundary fence line. Multi-stemmed specimen. Ivy at base. Multiple previous pruning wounds. Canopy previously heavily topped.	No works required at the time of inspection.	Tree has been felled.	No works required at the time of inspection.	7 - None	7 - No future Inspection
Ettington Community Centre	T34	Silver Birch	<i>Betula pendula</i>	11 - 15m	350	6	4	2	5	Mat	Decline	Poor	Private building:Public open space:Private open space	Located along eastern boundary fence line. Leaning tendency and canopy bias towards north due to close proximity to adjacent chestnut. Dense bud coverage. Low canopy previously raised.	No works required at the time of inspection.	Bleeding lesions to stem base. Charcoal-like fungi at base consistent with <i>Kretzschmaria deusta</i> . Resonance test indicates significant decay to lower stem. Major canopy dieback. Very limited future life remaining.	Fell to ground level and replant a suitable replacement specimen.	3 - High	7 - No future Inspection
Ettington Community Centre	T35	Common Ash	<i>Fraxinus excelsior</i>	6 - 10m	250	3	2	2	2	Mid	Good	Fair	Private building:Public open space:Private open space	Located towards SE site boundary. Stands within close proximity to fence. Large pruning wounds associated with stem. Previously heavily reduced to 2.2m, dense regrowth.	No works required at the time of inspection.	Tree has been felled.	No works required at the time of inspection.	7 - None	7 - No future Inspection
Ettington Community Centre	T36	Field Maple	<i>Acer campestre</i>	11 - 15m	410	8	8	4	8	Mat	Good	Good	Public open space:Private open space	Located towards SE site boundary. Stands within wider group of three field maple. Single stemmed specimen. A number of narrow unions throughout structural canopy. Canopy continuous with adjacent specimens. Dense bud coverage.	No works required at the time of inspection.	Minor deadwood only.	No works required at the time of inspection.	7 - None	5 - Low
Ettington Community Centre	T37	Field Maple	<i>Acer campestre</i>	11 - 15m	465	6	7	6	6	Mat	Good	Good	Private building:Public open space:Private open space	Located towards SE site boundary. Stands within wider group of three field maple. Single stemmed specimen. A number of narrow unions throughout structural canopy. Canopy continuous with adjacent specimens. Dense bud coverage.	No works required at the time of inspection.	Minor deadwood only.	No works required at the time of inspection.	7 - None	5 - Low

Priority of Works

1 Urgent: Works must be undertaken immediately within 24 hours; **2 Very High:** Works must be undertaken within one month; **3 High:** Works to be undertaken within 6 - 12 months; **4 Moderate:** Works to be undertaken within 2 years; **5 Low:** Works to be undertaken within 3 years and/or as part of scheduled maintenance; **6 Very Low:** Works to be undertaken within 5 years as lowest priority and may be considered if budget allows; **7 None:** No works are required at the current time

Reinspection Frequency

1 Urgent: Aerial inspection or decay detection to be arranged as soon as possible; **2 Very High:** Within 6 months and/or when fruiting bodies appear; **3 High:** Re-inspect in 12 months; **4 Moderate:** Re-inspect in 2 years; **5 Low:** Re-inspect in 3 years; **6 Very Low:** Re-inspect in 5 years; **7 No future inspection:** No targets exist no re-inspection required.

Location / Address	Tree No.	Species (Common Name)	Species (Botanical Name)	Estimated Height (m)	Stem Dia (mm)	Crown Spread (m)				Age Class	Physiological Condition	Structural Condition	Target Area	Comments and Additional Notes	Preliminary Management Recommendations	Comments and Additional Notes (April 2019)	Preliminary Management Recommendations (April 2019)	Priority	Inspection Frequency
						N	E	S	W										
Ettington Community Centre	T38	Field Maple	<i>Acer campestre</i>	11 - 15m	490	7	5	7	7	Mat	Good	Good	Public open space:Private open space	Located towards SE site boundary. Stands within wider group of three field maple. Single stemmed specimen. A number of narrow unions throughout structural canopy. Canopy continuous with adjacent specimens. Dense bud coverage.	No works required at the time of inspection.	Minor deadwood only.	No works required at the time of inspection.	7 - None	5 - Low
Ettington Community Centre	T39	Common Ash	<i>Fraxinus excelsior</i>	16 - 20	435	8	8	2	8	Mat	Fair	Fair	Private building:Public open space:Private open space	Located towards SE boundary. Five stems appear to form from the same stool. East side stem exhibits longitudinal cavity and has been previously heavily reduced poses no concern given reduction and vegetation immediately below restricting access to beneath the limb. Main central stem trifurcates from base with narrow associated unions. Resonance test indicates no apparent change in wood density. Previous pruning wounds associated with canopy. South side canopy has been significantly reduced back to boundary of residential rear garden. Heavily weighed canopy to northwest.	Reduce northwest side canopy and lateral limbs by 2-3m to balance.	Tree has been felled.	No works required at the time of inspection.	7 - None	7 - No future inspection
Ettington Community Centre	G40	A Group	A Group	1 - 5m	100	2	2	2	2	Yng	Good	Fair	Private open space:Public open space	Located towards SE boundary fence line. Group feature comprises of hawthorn, elder, cypress and understorey vegetation.	No works required at the time of inspection.	See previous January 2017 comments.	No works required at the time of inspection.	7 - None	6 - Very Low
Ettington Community Centre	G41	Common Hawthorn	<i>Crataegus monogyna</i>	6 - 10m	280	3	3	3	3	Mat	Fair	Poor	Public open space:Private open space	Located towards SE corner boundary. Cluster group of three hawthorn engulfed in ivy. Partially failed hanging branch associated with northernmost specimen. Onset of structural decline.	Fell to ground level.	See previous January 2017 comments.	See previous recommendations. Replant suitable replacement specimens.	5 - Low	7 - No future inspection
Ettington Community Centre	H42	A Hedgerow	A Hedgerow	1 - 5m	110	1	1	1	1	Mid	Good	Good	Public open space:Private open space	SE boundary hedgerow comprising hawthorn, field maple. Regularly maintained.	No works required at the time of inspection.	See previous January 2017 comments.	No works required at the time of inspection.	7 - None	6 - Very Low
Ettington Community Centre	T43	Wych Elm	<i>Ulmus glabra</i>	1 - 5m	160	3	3	3	3	Mid	Dead	Poor	Public footpath:Public open space:Private open space	Located towards SE boundary. Standing dead specimen.	Fell to ground level.	Tree has been felled.	No works required at the time of inspection.	7 - None	7 - No future inspection
Ettington Community Centre	T44	Common Hornbeam	<i>Carpinus betulus</i>	11 - 15m	300	5	6	5	4	Mid	Good	Good	Public footpath:Public open space:Private open space	Located towards SW boundary corner of site. Basal flare. Single stemmed specimen. Codominant stems divide from 3.5m. Dense bud coverage.	No works required at the time of inspection.	Low north side canopy encroaching over the footpath.	Raise low north side canopy to provide a 2.5m clearance over the footpath.	5 - Low	5 - Low
Ettington Community Centre	T45	Common Hornbeam	<i>Carpinus betulus</i>	11 - 15m	315	4	6	6	5	Mid	Good	Fair	Public footpath:Public open space:Private open space	Located along SW boundary. Basal bark wound. Single stemmed specimen. Dense bud coverage.	No works required at the time of inspection.	Low north side canopy encroaching over the footpath.	Raise low north side canopy to provide a 2.5m clearance over the footpath.	5 - Low	5 - Low
Ettington Community Centre	T46	Norway Maple	<i>Acer platanoides</i>	6 - 10m	345	6	6	5	6	Mid	Fair	Poor	Public footpath:Public open space:Private open space	Located along SW boundary. Partial ivy coverage. Longitudinal bark wound associated with lowest branch. A number of crossing/rubbing branches throughout canopy.	Remove rubbing and crossing branches/stems. Remove Faulted branch/limbs. Sever ivy and allow to dieback.	There are 4no. Failed branch unions within the canopy. Removal of branches would result in sparse and irregular canopy. fell and replace is better option.	Fell to ground level and replant a suitable replacement specimen.	3 - High	7 - No future inspection
Ettington Community Centre	T47	Common Ash	<i>Fraxinus excelsior</i>	11 - 15m	375	6	6	4	6	Mid	Good	Fair	Public footpath:Public open space:Private open space:Multi-court play area	Located along SW boundary. Black necrotic bleeding exudate associated with stem base with localized bark death, predominantly NE side. Slight leaning tendency east. Low canopy previously raised. Slightly sparse canopy north side.	No works required at the time of inspection.	Extensive bark death at base. early signs of Kretzschmaria deusta decay fungi and bootcases of Armillaria mellea. Medium diameter deadwood.	Fell to ground level and replant a suitable replacement specimen.	4 - Moderate	7 - No future inspection
Ettington Community Centre	T48	Common Hornbeam	<i>Carpinus betulus</i>	11 - 15m	325	5	6	6	4	Mid	Good	Good	Public footpath:Public open space:Private open space:Multi-court play area	Located along SW boundary. Single stemmed specimen. Slight leaning tendency and canopy bias towards east. Dense bud coverage.	No works required at the time of inspection.	Low north side canopy encroaching over the footpath.	Raise low north side canopy to provide a 2.5m clearance over the footpath.	5 - Low	5 - Low
Ettington Community Centre	T49	Norway Maple	<i>Acer platanoides</i>	6 - 10m	435	5	7	7	7	Mid	Good	Fair	Public footpath:Public open space:Private open space:Multi-court play area	Located along southern boundary. Leaning tendency towards SE. Large occluding pruning wounds associated with stem. Small proportion of minor deadwood.	No works required at the time of inspection.	Minor deadwood only.	No works required at the time of inspection.	7 - None	5 - Low

Priority of Works

1 Urgent: Works must be undertaken immediately within 24 hours; **2 Very High:** Works must be undertaken within one month; **3 High:** Works to be undertaken within 6 - 12 months; **4 Moderate:** Works to be undertaken within 2 years; **5 Low:** Works to be undertaken within 3 years and/or as part of scheduled maintenance; **6 Very Low:** Works to be undertaken within 5 years as lowest priority and may be considered if budget allows; **7 None:** No works are required at the current time

Reinspection Frequency

1 Urgent: Aerial inspection or decay detection to be arranged as soon as possible; **2 Very High:** Within 6 months and/or when fruiting bodies appear; **3 High:** Re-inspect in 12 months; **4 Moderate:** Re-inspect in 2 years; **5 Low:** Re-inspect in 3 years; **6 Very Low:** Re-inspect in 5 years; **7 No future inspection:** No targets exist no re-inspection required.

Location / Address	Tree No.	Species (Common Name)	Species (Botanical Name)	Estimated Height (m)	Stem Dia (mm)	Crown Spread (m)				Age Class	Physiological Condition	Structural Condition	Target Area	Comments and Additional Notes	Preliminary Management Recommendations	Comments and Additional Notes (April 2019)	Preliminary Management Recommendations (April 2019)	Priority	Inspection Frequency
						N	E	S	W										
Ettington Community Centre	T50	Norway Maple	<i>Acer platanoides</i>	6 - 10m	360	7	6	4	4	Mid	Good	Good	Public footpath;Public open space;Private open space	Located along southern boundary. Leaning tendency towards NE. Dense bud coverage.	No works required at the time of inspection.	Minor deadwood only.	No works required at the time of inspection.	7 - None	5 - Low
Ettington Community Centre	T51	Common Ash	<i>Fraxinus excelsior</i>	11 - 15m	610	7	8	7	6	Mat	Fair	Fair	Public footpath;Public open space;Public car park;Private open space;Multi-court play area	Located along southern boundary. Narrow codominant union at 1.2m (stable at time of assessment). Low canopy previously raised. Small diameter canopy deadwood.	No works required at the time of inspection.	Union stable at time of reassessment. Medium diameter deadwood.	Remove medium diameter deadwood.	4 - Moderate	5 - Low
Ettington Community Centre	T52	Common Ash	<i>Fraxinus excelsior</i>	6 - 10m	250	3	3	2	3	Mid	Good	Fair	Public footpath;Public open space;Public car park;Private open space	Located along southern boundary. Establishing from boundary hedge. Irregular stem form. Suppressed by adjacent ash.	No works required at the time of inspection.	Unsure of ownership. Engulfed in ivy.	Sever and remove ivy to aid future inspection.	5 - Low	5 - Low
Ettington Community Centre	T53	Norway Maple	<i>Acer platanoides</i>	1 - 5m	140	3	3	3	3	Yng	Good	Fair	Public open space;Public car park	Located along southern boundary. Stands adjacent car park. Young specimen shows good initial establishment.	No works required at the time of inspection.	Basal bark wound likely strimmer damage.	No works required at the time of inspection.	7 - None	5 - Low
Ettington Community Centre	T54	Common Ash	<i>Fraxinus excelsior</i>	11 - 15m	315	5	4	4	5	Mat	Good	Fair	Public footpath;Public car park;Public open space;Private open space	Located along southern boundary. Twin stemmed from base. Stems fuse at 1.8m. Dense bud coverage. Not a tree for the long term.	No works required at the time of inspection.	Minor deadwood only.	No works required at the time of inspection.	7 - None	4 - Moderate
Ettington Community Centre	T55	Wych Elm	<i>Ulmus glabra</i>	6 - 10m	245	3	4	4	3	Mid	Dead	Dead	Public car park;Public open space;Private open space	Located along southern boundary. Single stemmed specimen heavily suppressed by adjacent ash.	No works required at the time of inspection.	Standing dead specimen.	Fell to ground level.	4 - Moderate	7 - No future inspection
Ettington Community Centre	T56	Common Ash	<i>Fraxinus excelsior</i>	11 - 15m	295	2	3	3	4	Mat	Good	Fair	Public footpath;Public open space;Private open space;Public car park	Located along southern boundary. Single stemmed specimen. Codominant union at 3m. Leaning tendency and canopy bias towards SW. Shares mutual canopy with adjacent specimens.	No works required at the time of inspection.	Minor deadwood only.	No works required at the time of inspection.	7 - None	5 - Low
Ettington Community Centre	T57	Common Ash	<i>Fraxinus excelsior</i>	11 - 15m	370	6	7	7	6	Mat	Good	Fair	Public footpath;Public car park;Public open space;Private open space	Located along southern boundary. Three stems divide from base. Partial ivy coverage. Narrow union associated with SW limb. Small proportion of minor deadwood.	Remove faulted stems. Remove SW lateral limb extending off-site.	Tree is now twin-stemmed. Partial ivy coverage. Minor deadwood only.	Sever and remove ivy to aid future inspection.	5 - Low	5 - Low
Ettington Community Centre	T58	Common Ash	<i>Fraxinus excelsior</i>	11 - 15m	380	4	4	3	5	Mat	Fair	Fair	Public footpath;Public car park;Public open space;Private open space;Private building	Located along southern boundary. Large stem have previously failed at base. Remaining stem shows codominant union at 2.5m and large dead limb centrally to canopy. Specimen shows significant canopy dieback. Major deadwood.	Fell to ground level.	Tree has been felled.	No works required at the time of inspection.	7 - None	7 - No future inspection
Ettington Community Centre	T59	Common Ash	<i>Fraxinus excelsior</i>	11 - 15m	290	4	3	3	6	Mat	Good	Fair	Public footpath;Public open space;Private open space;Public building;Public car park	Located along southern boundary. Codominant stems divide from base with narrow v-shaped compression union. Longitudinal bark wounds associated with structural limbs. Canopy continuous with adjacent specimens and bias towards west off-site.	No works required at the time of inspection.	Partial ivy coverage. Minor deadwood only.	Sever and remove ivy to aid future inspection.	5 - Low	4 - Moderate
Ettington Community Centre	T60	Pedunculata Oak	<i>Quercus robur</i>	6 - 10m	900	5	7	4	6	O/M	Poor	Poor	Public building;Public car park;Public open space;Private open space	Located along southern boundary. Large over mature specimen. Large basal bark wound SE side up to 1m. Single stemmed specimen. Multiple large previous limb removals. some leaving stubs. Major deadwood and dieback associated with canopy. Specimen exhibits both structural and physiological decline. Dangerous condition given car park beneath.	Fell to ground level or pollard to 8m and retain live branches. to promote the development of low canopy regeneration.	Tree has been monolithed to c.6.5m.	No works required at the time of inspection.	7 - None	6 - Very Low

Priority of Works

1 Urgent: Works must be undertaken immediately within 24 hours; **2 Very High:** Works must be undertaken within one month; **3 High:** Works to be undertaken within 6 - 12 months; **4 Moderate:** Works to be undertaken within 2 years; **5 Low:** Works to be undertaken within 3 years and/or as part of scheduled maintenance; **6 Very Low:** Works to be undertaken within 5 years as lowest priority and may be considered if budget allows; **7 None:** No works are required at the current time

Reinspection Frequency

1 Urgent: Aerial inspection or decay detection to be arranged as soon as possible; **2 Very High:** Within 6 months and/or when fruiting bodies appear; **3 High:** Re-inspect in 12 months; **4 Moderate:** Re-inspect in 2 years; **5 Low:** Re-inspect in 3 years; **6 Very Low:** Re-inspect in 5 years; **7 No future inspection:** No targets exist no re-inspection required.

Location / Address	Tree No.	Species (Common Name)	Species (Botanical Name)	Estimated Height (m)	Stem Dia (mm)	Crown Spread (m)				Age Class	Physiological Condition	Structural Condition	Target Area	Comments and Additional Notes	Preliminary Management Recommendations	Comments and Additional Notes (April 2019)	Preliminary Management Recommendations (April 2019)	Priority	Inspection Frequency
						N	E	S	W										
Ettington Community Centre	T61	Common Ash	<i>Fraxinus excelsior</i>	1 - 5m	255	4	4	4	4	Mid	Good	Fair	Public footpath;Public car park;Public open space;Private open space	Located along southern boundary. Acute stem bend at base. Well balanced canopy.	No works required at the time of inspection.	See previous January 2017 comments.	No works required at the time of inspection.	7 - None	5 - Low
Ettington Community Centre	T62	Norway Maple	<i>Acer platanoides</i>	6 - 10m	200	3	3	3	3	Mid	Good	Good	Public car park;Private open space	Located along southern boundary, adjacent car park. Single stemmed specimen. Codominant union at 2.2m. Good initial establishment.	No works required at the time of inspection.	See previous January 2017 comments.	No works required at the time of inspection.	7 - None	5 - Low
Ettington Community Centre	T63	Crack Willow	<i>Salix fragilis</i>	1 - 5m	340	4	4	4	4	Mat	Good	Fair	Public car park;Public open space;Private open space	Located towards SW boundary. Multi-stemmed from base. Narrow basal unions. Longitudinal bark crack associated with north side stem over car park. Heavily weighed elongated lateral limbs. Dense bud coverage.	Remove defected stem back to base. Pollard remaining stems to 2/3m and maintain as a pollard.	Tree has been pollarded to c.2.5m with dense regrowth.	Maintain on a 3-5 year pollard cycle.	5 - Low	5 - Low
Ettington Community Centre	T64	Crack Willow	<i>Salix fragilis</i>	11 - 15m	525	5	5	7	7	Mat	Good	Fair	Public open space;Public car park;Private open space	Located towards SW boundary. Dense ivy coverage. Narrow unions throughout structural canopy. Canopy continuous with adjacent specimen. Small proportion of deadwood.	Sever ivy and allow to dieback.	Minor deadwood only.	No works required at the time of inspection.	7 - None	5 - Low
Ettington Community Centre	T65	Wild Cherry	<i>Prunus avium</i>	11 - 15m	630	7	6	5	6	Mat	Good	Fair	Public footpath;Public car park;Public open space;Private open space	Located towards SW boundary. Dense ivy coverage restricting assessment. Well balanced canopy with dense bud coverage.	Sever ivy and allow to dieback.	Narrow structural unions divide close to ground level. Multiple bark cracks and cankers consistent with Bacterial Canker of Cherry. Partially failed hanging branch at c.3m SW side.	Remove partially failed hanging branch. Reduce canopy and lateral limbs by 2m.	4 - Moderate	5 - Low
Ettington Community Centre	T66	Common Hawthorn	<i>Crataegus monogyna</i>	1 - 5m	180	4	4	4	4	Mid	Good	Fair	Public footpath;Public open space;Private open space	Located towards SW boundary. Multi-stemmed specimen. Dense bud coverage.	No works required at the time of inspection.	Partial ivy coverage.	No works required at the time of inspection.	7 - None	5 - Low
Ettington Community Centre	T67	Sycamore	<i>Acer pseudoplatanus</i>	11 - 15m	395	4	5	5	4	Mid	Good	Fair	Public footpath;Public open space;Private open space	Located towards SW boundary, unsure of ownership. Dense ivy coverage. Canopy continuous with adjacent specimen.	Sever ivy and allow to dieback.	Ivy has been removed. Previous pruning wound close to ground level. Small proportion of medium diameter deadwood.	Remove medium diameter deadwood.	5 - Low	5 - Low
Ettington Community Centre	T68	Sycamore	<i>Acer pseudoplatanus</i>	11 - 15m	285	4	2	4	3	Mid	Good	Fair	Residential road;Public footpath;Public open space;Private open space	Located towards SW boundary, unsure of ownership. Single stemmed specimen. Slender form. Shares mutual canopy with adjacent specimen.	No works required at the time of inspection.	See previous January 2017 comments.	No works required at the time of inspection.	7 - None	5 - Low
Ettington Community Centre	G69	A Group	A Group	1 - 5m	120	3	3	3	3	Yng	Good	Fair	Public footpath;Public open space;Private open space;Public car park	Linear southern boundary hedgerow ditch group, border agricultural field. Species comprising of hawthorn, hazel, field maple, alder, ash, willow, holly, blackthorn, elm. Trees share combined mutual canopy. Multiple dead elm stems likely DED related.	Fell dead elm stems within group and restock with hawthorn whips.	See previous January 2017 comments.	See previous recommendations.	5 - Low	5 - Low
Ettington Community Centre	T70	Field Maple	<i>Acer campestre</i>	6 - 10m	220	3	3	3	3	Mid	Good	Good	Public footpath;Public open space	Located upon playing field centrally to site. Basal bark wound. Small occluding pruning wounds associated with stem. Good initial establishment.	No works required at the time of inspection.	See previous January 2017 comments.	No works required at the time of inspection.	7 - None	5 - Low
Ettington Community Centre	T71	Pedunculate Oak	<i>Quercus robur</i>	6 - 10m	220	4	4	4	4	Mid	Good	Good	Public footpath;Public open space	Located upon playing field centrally to site. Small bark wounds associated with stem. Structural canopy divides from 1.8m. Good initial establishment.	No works required at the time of inspection.	See previous January 2017 comments.	No works required at the time of inspection.	7 - None	5 - Low
Ettington Community Centre	T72	Field Maple	<i>Acer campestre</i>	1 - 5m	130	3	3	3	3	Mid	Good	Fair	Public footpath;Public open space	Located upon playing field centrally to site. Basal bark wound likely strimmer damage. Dense bud coverage.	No works required at the time of inspection.	See previous January 2017 comments.	No works required at the time of inspection.	7 - None	5 - Low
Ettington Community Centre	T73	Field Maple	<i>Acer campestre</i>	1 - 5m	175	2	2	2	2	Mid	Good	Fair	Public footpath;Public open space	Located upon playing field centrally to site. Single stemmed specimen. Branch tearing at 1m. Dense bud coverage.	No works required at the time of inspection.	See previous January 2017 comments.	No works required at the time of inspection.	7 - None	5 - Low
Ettington Community Centre	T74	Pedunculate Oak	<i>Quercus robur</i>	6 - 10m	265	5	5	4	5	Mid	Good	Fair	Public open space	Located upon playing field centrally to site. Slight leaning tendency east. Codominant union at 2m. Dense bud coverage.	No works required at the time of inspection.	Hazard beam branch defect at c.3.4m north side.	Remove defective branch back to main stem.	4 - Moderate	5 - Low
Ettington Community Centre	T75	Common Ash	<i>Fraxinus excelsior</i>	6 - 10m	240	3	3	3	3	Mid	Good	Good	Public open space	Located upon playing field centrally to site. Single stemmed specimen, well balanced canopy shows dense bud coverage.	No works required at the time of inspection.	See previous January 2017 comments.	No works required at the time of inspection.	7 - None	5 - Low

Priority of Works

1 Urgent: Works must be undertaken immediately within 24 hours; **2 Very High:** Works must be undertaken within one month; **3 High:** Works to be undertaken within 6 - 12 months; **4 Moderate:** Works to be undertaken within 2 years; **5 Low:** Works to be undertaken within 3 years and/or as part of scheduled maintenance; **6 Very Low:** Works to be undertaken within 5 years as lowest priority and may be considered if budget allows; **7 None:** No works are required at the current time

Reinspection Frequency

1 Urgent: Aerial inspection or decay detection to be arranged as soon as possible; **2 Very High:** Within 6 months and/or when fruiting bodies appear; **3 High:** Re-inspect in 12 months; **4 Moderate:** Re-inspect in 2 years; **5 Low:** Re-inspect in 3 years; **6 Very Low:** Re-inspect in 5 years; **7 No future inspection:** No targets exist no re-inspection required.

Location / Address	Tree No.	Species (Common Name)	Species (Botanical Name)	Estimated Height (m)	Stem Dia (mm)	Crown Spread (m)				Age Class	Physiological Condition	Structural Condition	Target Area	Comments and Additional Notes	Preliminary Management Recommendations	Comments and Additional Notes (April 2019)	Preliminary Management Recommendations (April 2019)	Priority	Inspection Frequency
						N	E	S	W										
Ettington Community Centre	T76	Common Ash	<i>Fraxinus excelsior</i>	6 - 10m	265	3	3	3	3	Mid	Good	Good	Public open space	Located upon playing field centrally to site. Single stemmed specimen, well balanced canopy shows dense bud coverage.	No works required at the time of inspection.	See previous January 2017 comments.	No works required at the time of inspection.	7 - None	5 - Low
Ettington Community Centre	T77	Norway Maple	<i>Acer platanoides</i>	6 - 10m	250	4	4	4	4	Mid	Good	Good	Public open space	Located upon playing field centrally to site. Single stemmed specimen, narrow unions throughout structural canopy, well balanced canopy shows dense bud coverage.	No works required at the time of inspection.	See previous January 2017 comments.	No works required at the time of inspection.	7 - None	5 - Low
Ettington Community Centre	T78	Norway Maple	<i>Acer platanoides</i>	6 - 10m	210	3	3	3	3	Mid	Good	Fair	Public open space	Located upon playing field centrally to site. Single stemmed specimen. Previous codominant union failure at 2m, wound is occluding. Dense bud coverage.	No works required at the time of inspection.	Strong occlusion wood forming to margin of previous union failure.	No works required at the time of inspection.	7 - None	5 - Low
Ettington Community Centre	T79	Field Maple	<i>Acer campestre</i>	1 - 5m	195	2	2	2	2	Mid	Good	Fair	Public open space	Located upon playing field centrally to site. Single stemmed specimen. Basal bark wounds. Slightly slower establishment than adjacent young trees.	No works required at the time of inspection.	See previous January 2017 comments.	No works required at the time of inspection.	7 - None	5 - Low
Ettington Community Centre	T80	Wild Cherry	<i>Prunus avium</i>	11 - 15m	365	4	5	4	4	Mid	Fair	Good	Public open space	Located upon playing field centrally to site. Single stemmed specimen. Gummy exudate associated with stem consistent with bacterial canker of cherry. Structural canopy divides from 2m. Well balanced canopy with dense bud coverage.	No works required at the time of inspection.	See previous January 2017 comments.	No works required at the time of inspection.	7 - None	5 - Low
Ettington Community Centre	T81	Field Maple	<i>Acer campestre</i>	6 - 10m	215	3	3	3	3	Mid	Good	Good	Public open space	Located upon playing field centrally to site. Single stemmed specimen, basal bark wound likely strimmer damage. Well balanced canopy shows dense bud coverage.	No works required at the time of inspection.	See previous January 2017 comments.	No works required at the time of inspection.	7 - None	5 - Low
Ettington Community Centre	T82	Pedunculate Oak	<i>Quercus robur</i>	6 - 10m	275	4	4	4	4	Mid	Good	Fair	Public open space	Located upon playing field centrally to site. Single stemmed specimen. Codominant stem union at 1.5m, well balanced canopy shows dense bud coverage.	No works required at the time of inspection.	See previous January 2017 comments.	No works required at the time of inspection.	7 - None	5 - Low
Ettington Community Centre	T83	Common Ash	<i>Fraxinus excelsior</i>	6 - 10m	255	3	3	3	3	Mid	Fair	Good	Public open space	Located upon playing field centrally to site. Stems trifurcate at 1m. Low canopy previously raised. Small cankers associated with secondary/tertiary branches and effecting buds.	No works required at the time of inspection. Investigate cause of bud cankers to establish cause.	See previous January 2017 comments.	No works required at the time of inspection.	7 - None	5 - Low
Ettington Community Centre	T84	Pedunculate Oak	<i>Quercus robur</i>	6 - 10m	290	4	5	5	4	Mid	Good	Good	Public car park; Public open space	Located upon playing field centrally to site. Single stemmed specimen, narrow unions throughout structural canopy. Well balanced canopy shows dense bud coverage.	No works required at the time of inspection.	See previous January 2017 comments.	No works required at the time of inspection.	7 - None	5 - Low
Ettington Community Centre	T85	Field Maple	<i>Acer campestre</i>	6 - 10m	245	3	3	3	3	Mid	Good	Good	Public open space; Public car park	Located upon playing field centrally to site. Single stemmed specimen, small occluding pruning wounds associated with stem. Dense bud coverage.	No works required at the time of inspection.	See previous January 2017 comments.	No works required at the time of inspection.	7 - None	5 - Low
Ettington Community Centre	T86	Wild Cherry	<i>Prunus avium</i>	6 - 10m	160	3	3	2	2	Mid	Good	Good	Public open space; Public car park	Located upon playing field centrally to site. Single stemmed specimen, well balanced canopy shows dense bud coverage.	No works required at the time of inspection.	Narrow form.	No works required at the time of inspection.	7 - None	5 - Low
Ettington Community Centre	T87	Field Maple	<i>Acer campestre</i>	6 - 10m	160	3	3	3	3	Mid	Good	Good	Public car park; Public open space	Located upon playing field. Single stemmed specimen, well balanced canopy shows dense bud coverage.	No works required at the time of inspection.	See previous January 2017 comments.	No works required at the time of inspection.	7 - None	5 - Low
Ettington Community Centre	T88	Wild Cherry	<i>Prunus avium</i>	6 - 10m	385	4	3	4	4	Mat	Good	Fair	Public footpath; Minor road; Public open space	Located along NW boundary grass verge. Minor basal occlusion pocket north side with extensive buttress growth south side. Codominant stems divide from 1.8m low canopy previously raised. Shares mutual canopy with adjacent specimen.	No works required at the time of inspection.	Minor deadwood only.	No works required at the time of inspection.	7 - None	4 - Moderate
Ettington Community Centre	T89	Wild Cherry	<i>Prunus avium</i>	6 - 10m	375	5	5	4	4	Mat	Good	Fair	Minor road; Public footpath; Public open space	Located along NW boundary grass verge. Basal flare. Exposed surface roots. Leaning tendency and canopy bias towards north. Codominant stems divide from 1.8m. Low canopy previously raised. Shares mutual canopy with adjacent specimen. East side canopy previously reduced away from BT pole and wire.	No works required at the time of inspection.	Minor deadwood only.	No works required at the time of inspection.	7 - None	4 - Moderate
Ettington Community Centre	T90	Wild Cherry	<i>Prunus avium</i>	6 - 10m	230	4	3	1	4	Mat	Good	Fair	Minor road; Public footpath; Public open space	Located along NW boundary grass verge. Leaning tendency and canopy bias towards north. Low canopy previously raised. Subordinate canopy suppressed by adjacent cherry.	No works required at the time of inspection.	Minor deadwood only.	No works required at the time of inspection.	7 - None	4 - Moderate

Priority of Works

1 Urgent: Works must be undertaken immediately within 24 hours; **2 Very High:** Works must be undertaken within one month;
3 High: Works to be undertaken within 6 - 12 months; **4 Moderate:** Works to be undertaken within 2 years
5 Low: Works to be undertaken within 3 years and/or as part of scheduled maintenance;
6 Very Low: Works to be undertaken within 5 years as lowest priority and may be considered if budget allows; **7 None:** No works are required at the current time

Reinspection Frequency

1 Urgent: Aerial inspection or decay detection to be arranged as soon as possible;
2 Very High: Within 6 months and/or when fruiting bodies appear; **3 High:** Re-inspect in 12 months;
4 Moderate: Re-inspect in 2 years; **5 Low:** Re-inspect in 3 years;
6 Very Low: Re-inspect in 5 years; **7 No future inspection:** No targets exist no re-inspection required.

Location / Address	Tree No.	Species (Common Name)	Species (Botanical Name)	Estimated Height (m)	Stem Dia (mm)	Crown Spread (m)				Age Class	Physiological Condition	Structural Condition	Target Area	Comments and Additional Notes	Preliminary Management Recommendations	Comments and Additional Notes (April 2019)	Preliminary Management Recommendations (April 2019)	Priority	Inspection Frequency
						N	E	S	W										
Ettington Community Centre	T91	Wild Cherry	<i>Prunus avium</i>	11 - 15m	280	5	4	2	4	Mat	Good	Fair	Minor road;Public footpath;Park footpath;Public open space;Childrens playground	Located along NW boundary grass verge. Exposed surface roots exhibit mower damage. Leaning tendency and canopy bias towards north. Low canopy previously raised. Shares mutual canopy with adjacent specimens.	No works required at the time of inspection.	Minor deadwood only.	No works required at the time of inspection.	7 - None	4 - Moderate